

SECTION PLAN B-B
SCALE-1:100
BLOCK-2

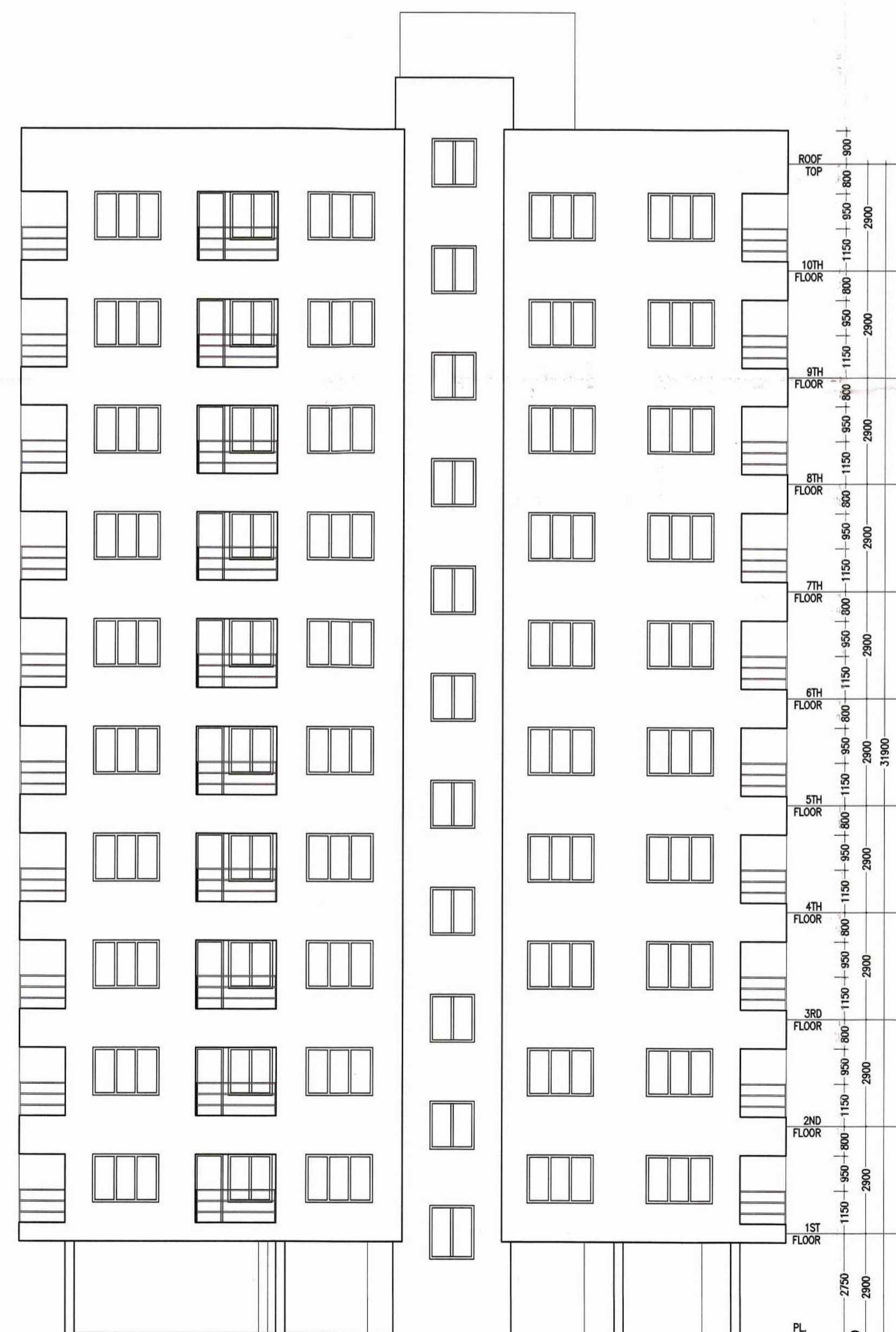

FRONT ELEVATION
SCALE-1:100
BLOCK-2

NOTES
 • ALL DIMENSIONS ARE IN M.M. AND ALL LEVEL ARE IN M.
 • WRITTEN DIMENSIONS MUST BE FOLLOWED
 • OWNERS PLOT SHOWN IN RED COLOR

SPECIFICATIONS
 1. ALL EXTERNAL WALLS 250TH. & INTERNAL WALLS 125 THK. UNLESS OTHERWISE MENTIONED.
 2. ALL MASONRY WORKS ARE BOUNDED BY CEMENT MORTAR (1:6) & (1:4).
 3. EXTERNAL PLASTER IS 25THK. & INTERNAL PLASTER IS 12MM. THK.
 4. ALL CONC. GRADE IS M25 & AND GRADE OF STEEL FE-500
 5. 250 THK. BRICK WORK IN 1:6 MORTAR
 6. 125 THK. & 75 THK. BRICK WORK IN 1:4 MORTAR
 9. 150 WIDE SURFACE DRAIN SHOULD BE PROVIDED ALL ROUND THE BUILDING.
 10. 25% OF THE BUILDING TO BE CONSTRUCTED USING FLY-ASH BRICKS

AREA STATEMENT (BLOCK - 2)

1. LAND AREA	-21423.94 SQ.M/ 23068.80 SQ.FT./32.04 KATHA
2. GROUND FLOOR	- 402.60 SQ.M/ 4331.96 SQ.FT
3. FIRST FLOOR	-497.69 SQ.M/5355.14 SQ.FT
4. SECOND FLOOR	-497.69 SQ.M/5355.14SQ.FT
5. THIRD FLOOR	- 497.69 SQ.M/5355.14 SQ.FT
6. FOURTH FLOOR	- 497.69 SQ.M/5355.14 SQ.FT
7. FIFTH FLOOR	- 497.69 SQ.M/5355.14 SQ.FT
8. SIXTH FLOOR	- 497.69 SQ.M/5355.14 SQ.FT
9. SEVENTH FLOOR	- 497.69 SQ.M/5355.148 SQ.FT
10. EIGHTH FLOOR	- 497.69 SQ.M/5355.14 SQ.FT
11. NINTH FLOOR	- 497.69 SQ.M/5355.14 SQ.FT
12. TENTH FLOOR	- 497.69 SQ.M/5355.14 SQ.FT
13. PROPOSED TOTAL BUILT UP AREA -	5379.50 SQ.M./57883.42 SQ.FT. (EXCLUDING BASEMENT)
14. TOTAL BUILT UP AREA FOR F.A.R (G+10)	-4240.72 SQ.M. (EXCLUDING BASEMENT, CAR PARKING & SERVICES AT EACH FL.)
15. PARKING AT GROUND FL.	- 326.46 SQ.M.
16. SERVICES IN GROUND FLOOR	- 47.66 SQ.M.
17. SERVICES AT EACH FL.	-75.73 SQ.M.

PROJECT NAME-BLOCK 2
 PROPOSED ARCHITECTURAL PLAN OF B+G+10 STORIED APARTMENT BUILDING OF "SADAN INFRASTRUCTURE" OVER L.R. PLOT NO. - 20, 21, R.S. PLOT NO - 14(P), L.R. KHATAN NO. - 2462, 2485, 2579 & 2287, MOUZA - SANKARPUR, J.L. NO- 109, P.S.- NEW TOWNSHIP, DIST- PASCHIM BARDHAMAN.

SIGNATURE OF OWNER
 SADAN INFRASTRUCTURE
Raees Singh
 Authorised Signatory/Partner

SIGNATURE OF L.B.S./ENGINEER/ARCHITECT
Vijaya Singh
 12/02/22
 VIJAYA SINGH MAZUMDER
 Consulting Architect
 DMC Registered [DMC/BPD/60]
 933292160, 9476426108

SIGNATURE OF PANCHAYAT PRADHAN

Approved Plan No. 13...on Meeting No. 13/2020-21...Date 08/02/2021
 Valid upto. 27/02/2024
Molika Lohar
 Pradhan 28/02/22
 Jenua Gram Panchaya.

PROJECT TITLE
 ROOF PLAN, FRONT ELEVATION.

SCALE-1:100 OR AS SHOWN
 DATE- 10.12.2020
 SHEET NO.-MN/APT(PANC)-2020-12/SADN/A/7-7

